

Attachment 2
Revised Site Plans

Plotted: Dec 31, 2015 - 11:37AM
 Z:\BL-Youl\ND2\16217AD2-1C71-4823-8927-99D5C404447\0\811000-811999\811731\1610001_G1_Testimonial Gateway (D 811731).dwg
 Drawn by: RBW
 Designed by: TMK
 In charge of: TMK
 Checked by:

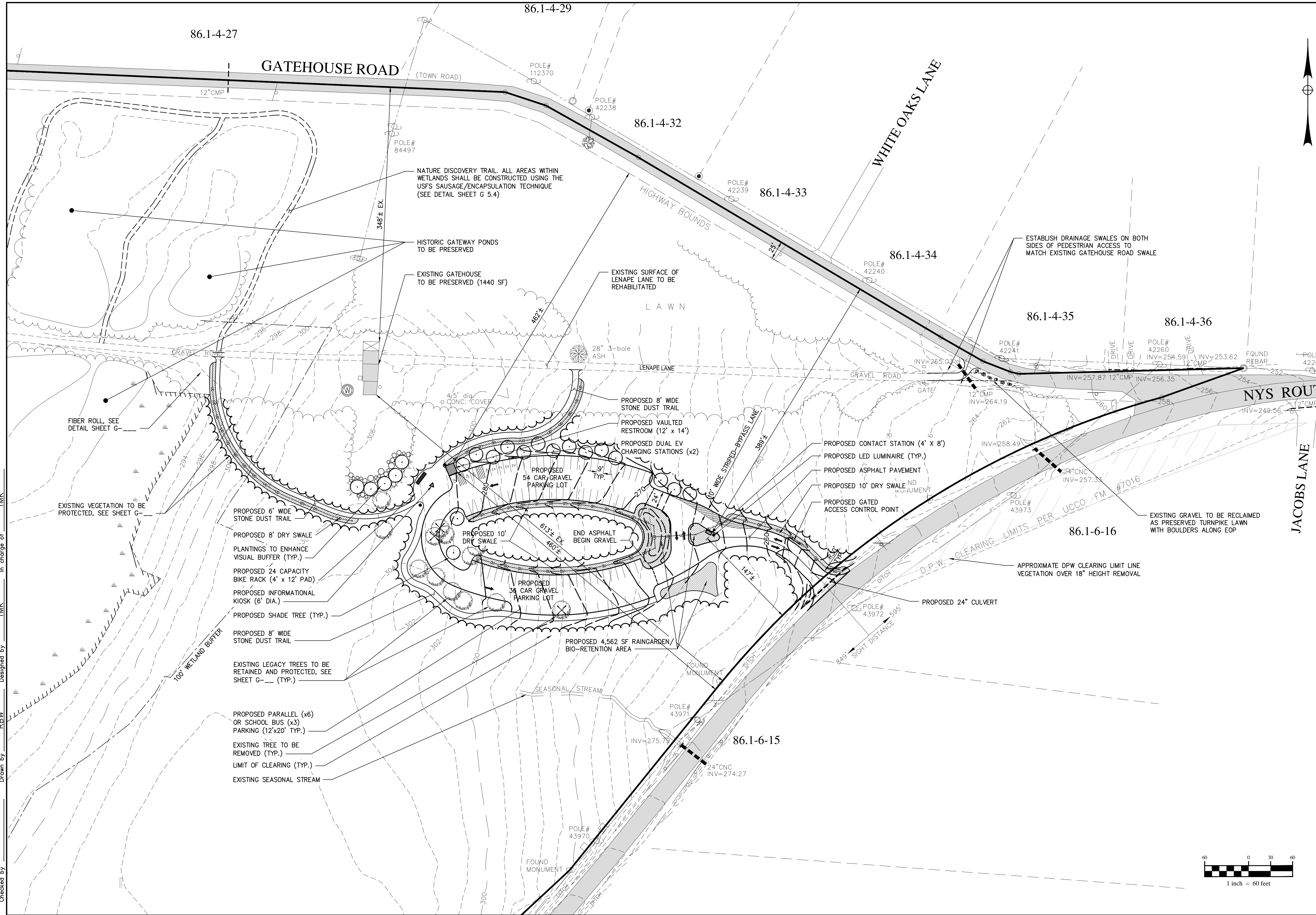

- PROPOSED 6' WIDE STONE DUST TRAIL
- PROPOSED 8' DRY SWALE
- PLANTINGS TO ENHANCE VISUAL BUFFER (TYP.)
- PROPOSED 24 CAPACITY BIKE RACK (4' x 12' PAD)
- PROPOSED INFORMATIONAL KIOSK (6' DIA.)
- PROPOSED SHADE TREE (TYP.)
- PROPOSED 8' WIDE STONE DUST TRAIL
- EXISTING LEGACY TREES TO BE RETAINED AND PROTECTED, SEE SHEET G- (TYP.)
- PROPOSED PARALLEL (x6) OR SCHOOL BUS (x3) PARKING (12'x20' TYP.)
- EXISTING TREE TO BE REMOVED (TYP.)
- LIMIT OF CLEARING (TYP.)
- EXISTING SEASONAL STREAM

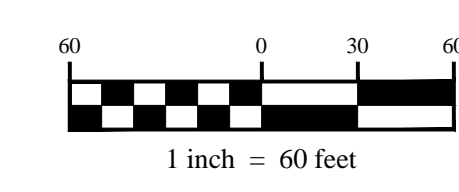

NO ALTERATION PERMITTED HEREON EXCEPT AS PROVIDED UNDER SECTION 7209 SUBDIVISION 2 OF THE NEW YORK STATE EDUCATION LAW.

COMPLETED CONSTRUCTION
Significant Construction Changes Are Shown
By _____ Date _____
Ck'd _____ Date _____
REVISIONS

TOWN OF NEW PALTZ
 MOHONK PRESERVE FOOTHILLS PROJECT
TESTIMONIAL GATEWAY SITE PLAN AREA
DETAIL SITE PLAN
 TOWN OF NEW PALTZ
 ULSTER COUNTY, NEW YORK

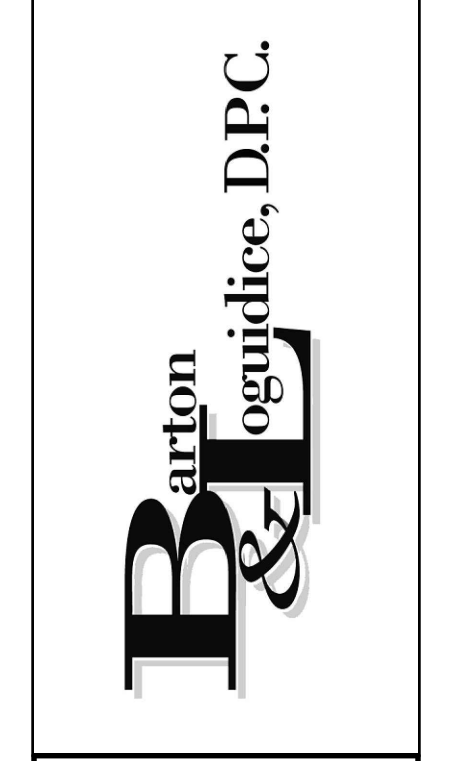

Date	JANUARY 2016
Scale	1" = 60'
Sheet Number	G 1.1
File Number	1610.001.001

Plotted: Dec 31, 2015 - 11:41AM
 Z:\BL-Youf\ND2\16217AD2-1C71-4823-8927-99D5C404147\0\811000-811999\811522\1\161000\1_02_Hasbrouck House (ID 811522).dwg
 Drawn by: RBW
 Designed by: TMK
 In charge of: TMK

NYS DEC FRESHWATER WETLAND GA-1

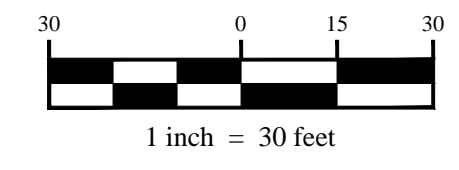
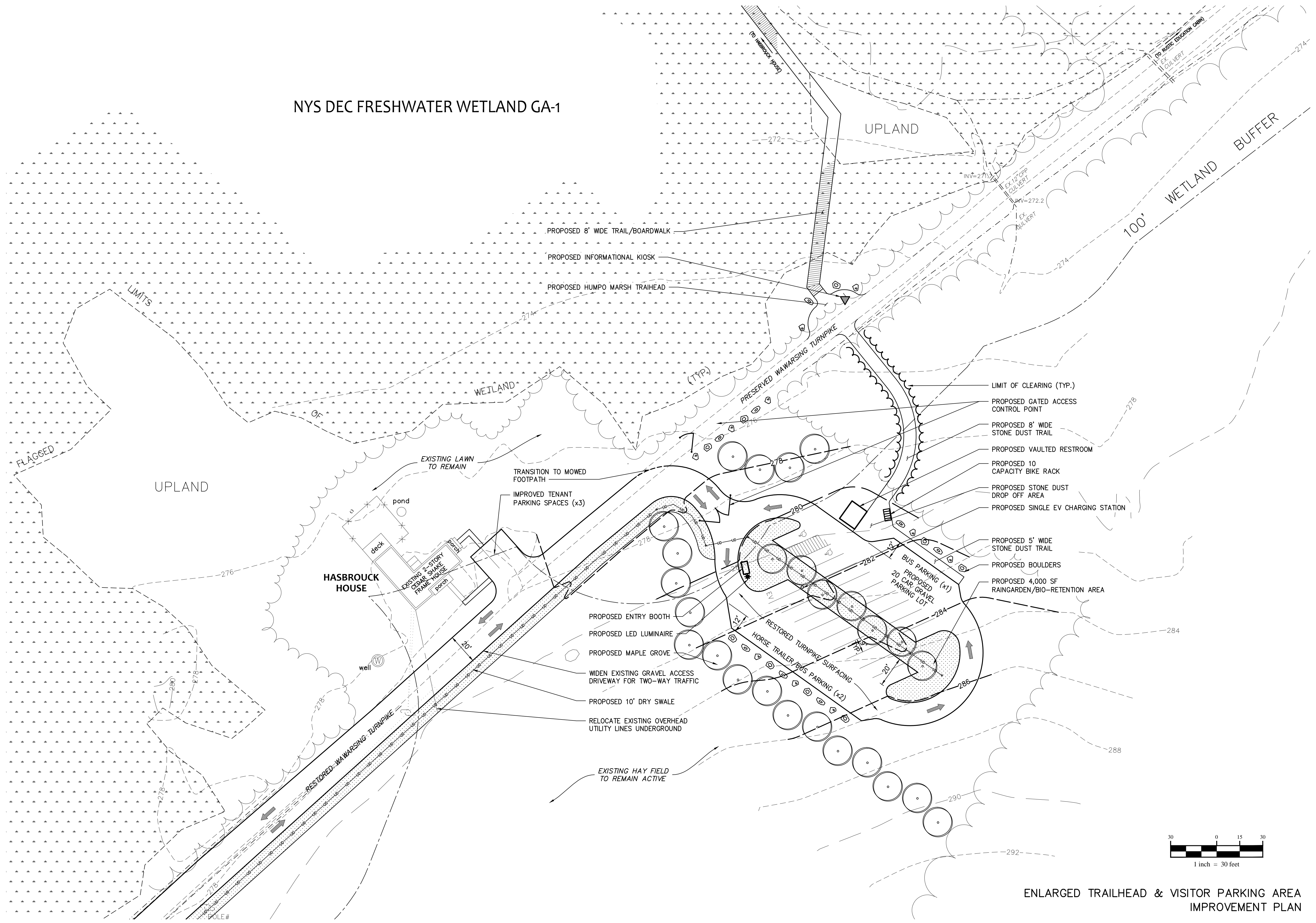

ENLARGED TRAILHEAD & VISITOR PARKING AREA IMPROVEMENT PLAN

NO ALTERATION PERMITTED HEREON EXCEPT AS PROVIDED UNDER SECTION 7209 SUBDIVISION 2 OF THE NEW YORK STATE EDUCATION LAW.

COMPLETED CONSTRUCTION
Significant Construction Changes Are Shown
By _____ Date _____
Ck'd _____ Date _____
REVISIONS

TOWN OF NEW PALTZ
 MOHONK PRESERVE FOOTHILLS PROJECT
HASBROUCK HOUSE SITE PLAN AREA TRAILHEAD & VISITOR PARKING AREA
 TOWN OF NEW PALTZ
 ULSTER COUNTY, NEW YORK

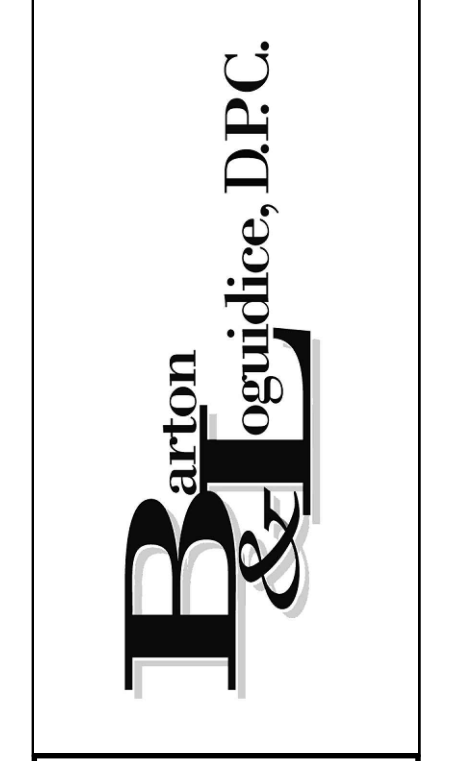

Date	JANUARY 2016
Scale	1" = 30'
Sheet Number	G 2.2
File Number	1610.001.001